File
for rent

Route de Chêne 36
Post case 6255
1211 Genève 6

spg.ch
GENÈVE–NYON– LAUSANNE

6270065

Avenue Théodore-Weber 22
1208 Genève

Characteristics

3
Rooms

Ground floor
Floor

1
Bedroom

1
Bathroom

Interior lift

Rent : CHF 2,750.-/month

Charges : CHF 130.-/month (Provisions)

Availability : Immediate

Although the information contained in this data sheet has been checked carefully, we cannot accept any liability for it. The property described is communicated subject to the customary reservations and on the assumption that it has not been sold in the intervening period - © SPG 2026 - All rights reserved.

Pictures

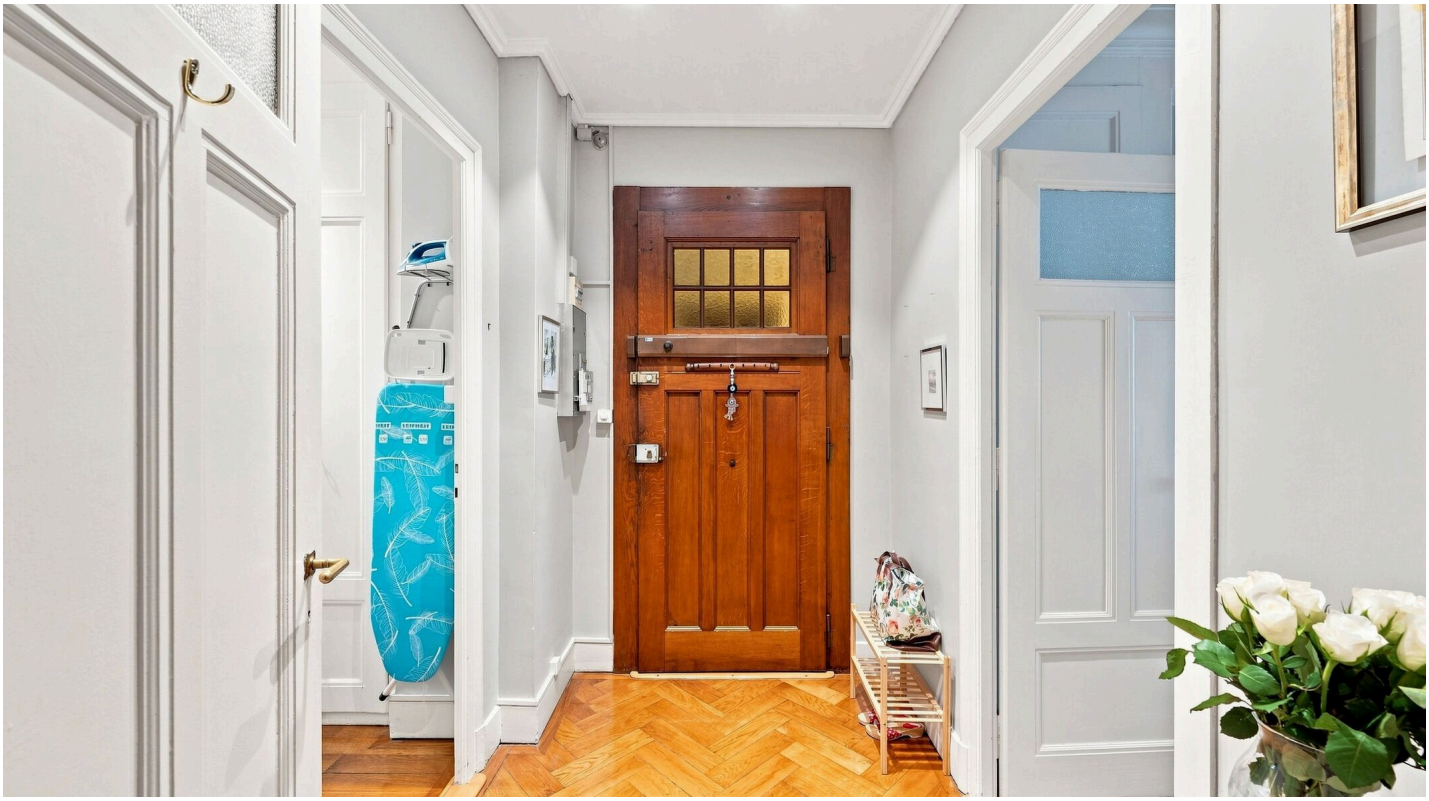

Although the information contained in this data sheet has been checked carefully, we cannot accept any liability for it. The property described is communicated subject to the customary reservations and on the assumption that it has not been sold in the intervening period - © SPG 2026 - All rights reserved.

Although the information contained in this data sheet has been checked carefully, we cannot accept any liability for it. The property described is communicated subject to the customary reservations and on the assumption that it has not been sold in the intervening period - © SPG 2026 - All rights reserved.

Although the information contained in this data sheet has been checked carefully, we cannot accept any liability for it. The property described is communicated subject to the customary reservations and on the assumption that it has not been sold in the intervening period - © SPG 2026 - All rights reserved.

Although the information contained in this data sheet has been checked carefully, we cannot accept any liability for it. The property described is communicated subject to the customary reservations and on the assumption that it has not been sold in the intervening period - © SPG 2026 - All rights reserved.

Next steps

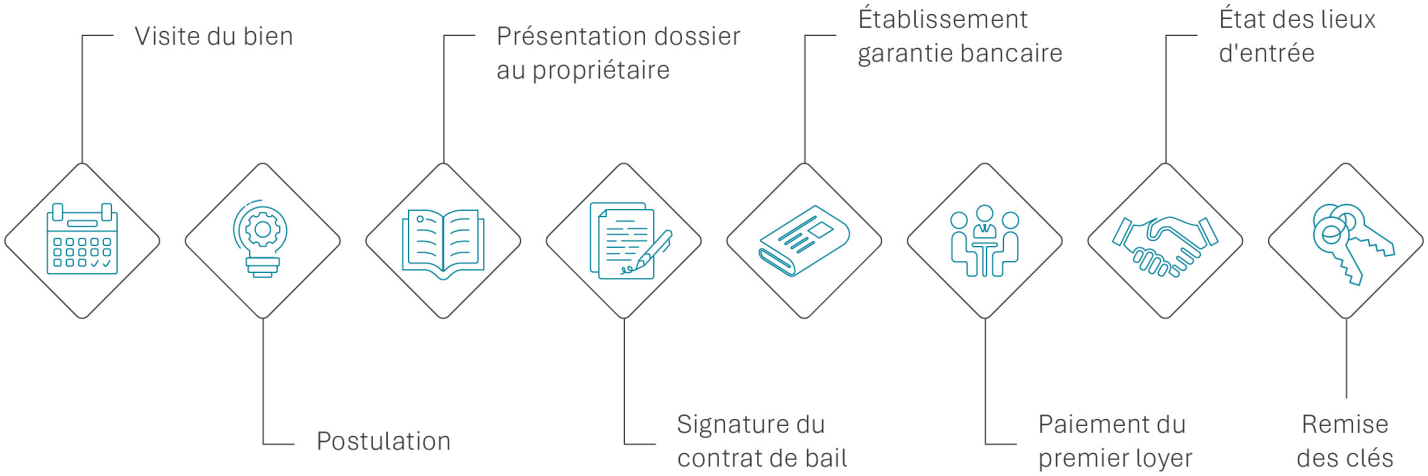

Although the information contained in this data sheet has been checked carefully, we cannot accept any liability for it. The property described is communicated subject to the customary reservations and on the assumption that it has not been sold in the intervening period - © SPG 2026 - All rights reserved.

ANELLO Samantha

T: +41 58 810 31 13

M: +41 79 637 60 76

Samantha.Anello@spg.ch

Société Privée de Gérance
Route de Chêne 36
Post case 6255
1211 Genève 6