File
for rent

Route de Chêne 36
Post case 6255
1211 Genève 6

spg.ch
GENÈVE–NYON– LAUSANNE



5351693

Chemin du Jonc 2
1216 Cointrin

Characteristics



5
Rooms



2nd floor
Floor

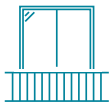

~ 42 m²
Balcony area(s)

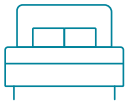

3
Bedrooms



2
Bathrooms



Cellar



1
Garage(s)

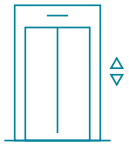

Interior lift

Rent : CHF 4,700.-/month

Charges : CHF 250.-/month (Provisions)

Availability : Immediate

Although the information contained in this data sheet has been checked carefully, we cannot accept any liability for it. The property described is communicated subject to the customary reservations and on the assumption that it has not been sold in the intervening period - © SPG 2026 - All rights reserved.

Pictures





Although the information contained in this data sheet has been checked carefully, we cannot accept any liability for it. The property described is communicated subject to the customary reservations and on the assumption that it has not been sold in the intervening period - © SPG 2026 - All rights reserved.





Although the information contained in this data sheet has been checked carefully, we cannot accept any liability for it. The property described is communicated subject to the customary reservations and on the assumption that it has not been sold in the intervening period - © SPG 2026 - All rights reserved.





Although the information contained in this data sheet has been checked carefully, we cannot accept any liability for it. The property described is communicated subject to the customary reservations and on the assumption that it has not been sold in the intervening period - © SPG 2026 - All rights reserved.





Although the information contained in this data sheet has been checked carefully, we cannot accept any liability for it. The property described is communicated subject to the customary reservations and on the assumption that it has not been sold in the intervening period - © SPG 2026 - All rights reserved.





Although the information contained in this data sheet has been checked carefully, we cannot accept any liability for it. The property described is communicated subject to the customary reservations and on the assumption that it has not been sold in the intervening period - © SPG 2026 - All rights reserved.

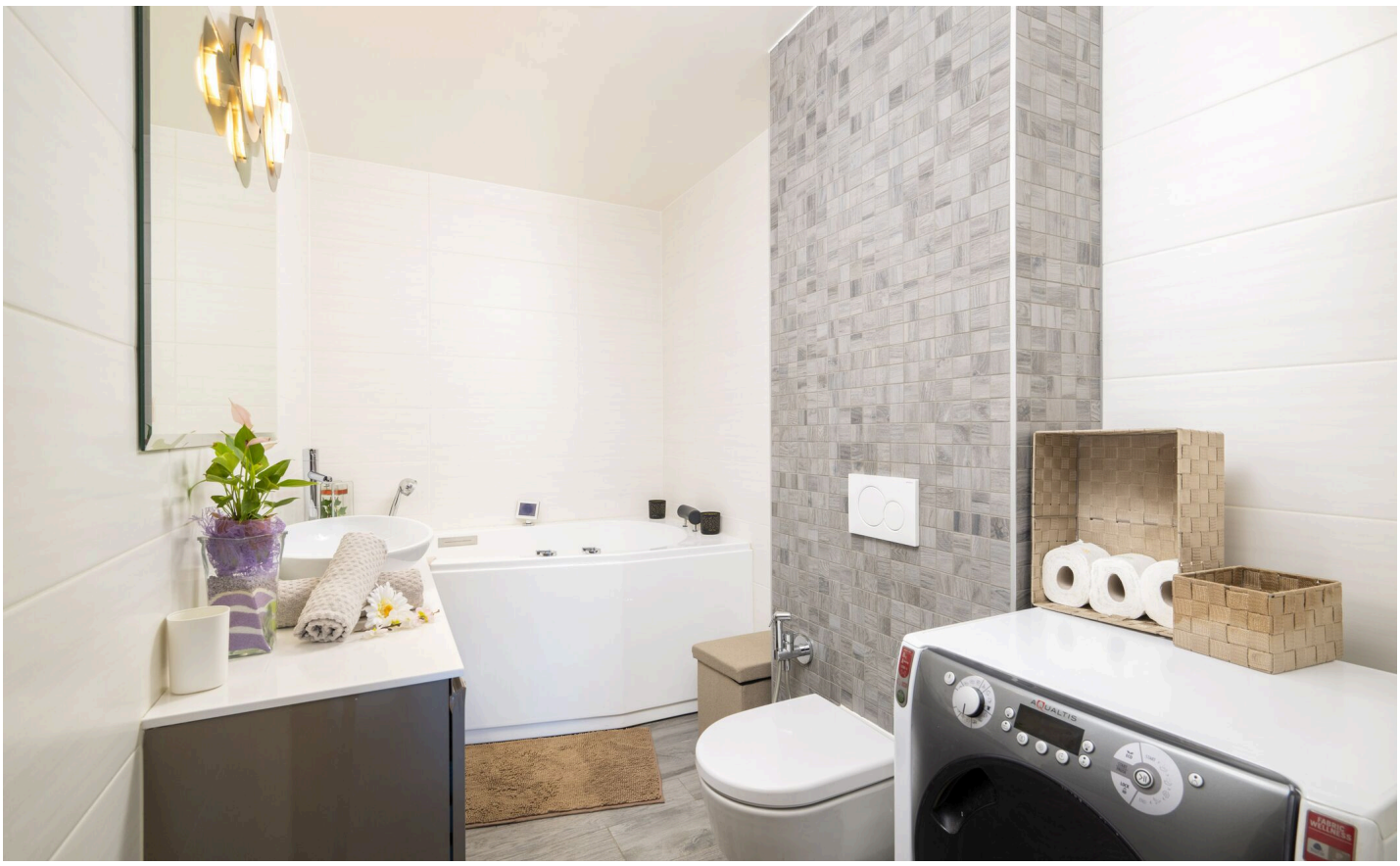



Although the information contained in this data sheet has been checked carefully, we cannot accept any liability for it. The property described is communicated subject to the customary reservations and on the assumption that it has not been sold in the intervening period - © SPG 2026 - All rights reserved.

Next steps

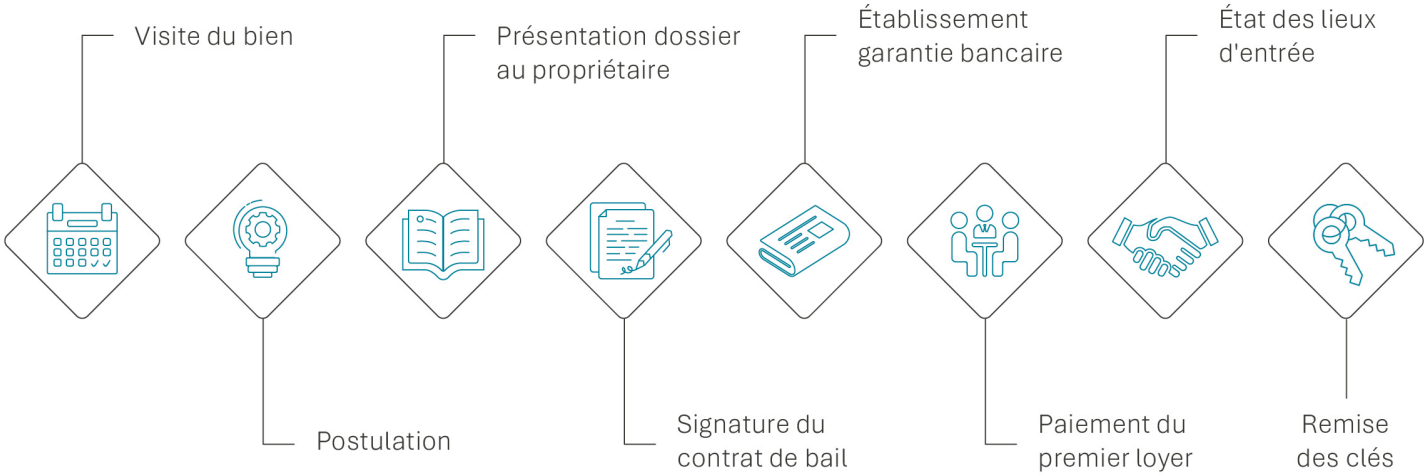



Although the information contained in this data sheet has been checked carefully, we cannot accept any liability for it. The property described is communicated subject to the customary reservations and on the assumption that it has not been sold in the intervening period - © SPG 2026 - All rights reserved.



ANELLO Samantha

T: +41 58 810 31 13

M: +41 79 637 60 76

Samantha.Anello@spg.ch

Société Privée de Gérance
Route de Chêne 36
Post case 6255
1211 Genève 6